KING'S SUPER MARKETS INC.

S&H GREEN STAMPS

. . . where your money counts twice!

TRIANGLE PLAZA SHOPPING CENTER
APPOMATTOX, VA.

PRICES EFFECTIVE SEPT. 11 THRU SEPT. 14, 1974

SWIFT'S RED EYE COUNTRY STYLE **HAM** WHOLE OR SHANK HALF $1.19 lb.

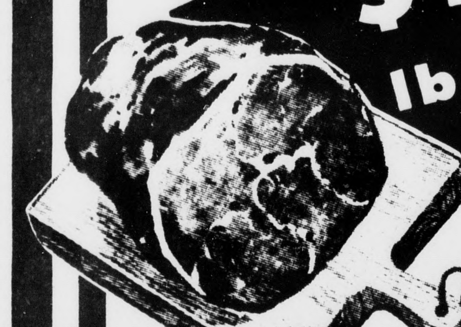

SAVOY BROIL **STEAKS** lb. $1.49
RIB **STEAKS** 6'' CUT lb. $1.69
SHORT RIBS OF **BEEF** lb. 75¢
CUBED **STEAK** lb. $1.89
SWIFT'S CANNED **HAMS** 3-lb. CAN $3.99
WHITE SALT **MEAT** lb. 55¢

PIG FEET OR PORK **STOMACH** lb. 39¢
PORK **Chitterlings** 10-lb. BUCKET EA. $3.99
FRESH PORK **LIVER** lb. 59¢
ARMOUR CHUNK **BOLOGNA** lb. 79¢
Swift's Brown & Serve Sausage **Patties** OR LINKS 8-oz. PKG. 79¢
SWIFT'S PREMIUM **BACON** 12-oz. PKG. 99¢

GROUND BEEF 3-lb. PKG. OR MORE lb. 89¢

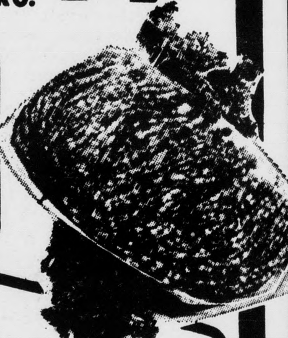

September Food Savings

Bunker Hill GRAVY & BEEF **CHUNKS** 15-oz. CAN 89¢
MAXWELL HOUSE **COFFEE** INSTANT 10-oz. JAR $1.99
WILKINSON Bonded **BLADES** REG. PRICE 99¢ 5's 79¢
JACK'S HOT DOG **CHILI** 15½-oz. CAN 69¢

CHUCK **STEAK** lb. 89¢

QUANTITY RIGHTS RESERVED
NO SALES TO DEALERS

Treat Your Family for Less!

KING'S REG. OR OLD FASHION **BREAD** 1-lb. 4-Oz. LOAVES 3 FOR $1.00

FLORIDA **GRAPE-FRUIT** SIZE 40 3 FOR 45¢

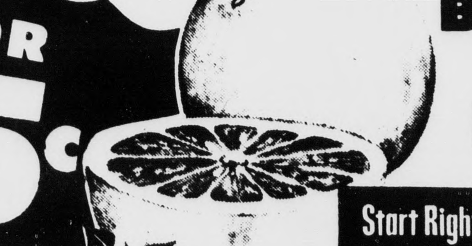

Start Right! Stay Bright!

CALIFORNIA **PEARS** 3 lbs. $1.00
CRISP GREEN **CABBAGE** 3 lbs. 39¢
GOLDEN YELLOW **CORN** 3 EARS 35¢
ALL PURPOSE **ONIONS** 3-lb. BAG 59¢
U.S. NO. 1 **Potatoes** 10-lb. BAG 88¢

RED DELICIOUS **APPLES** 3-lb. BAG 89¢

SAVE ON **HONEYDEWS** SIZE 8 EA. 59¢

WHOLE KERNEL CORN **Niblets** 3 12-oz. CANS 89¢
RICHFOOD BROCCOLI **SPEARS** 3 10-oz. PKGS. $1.00
CHEF BOY AR DEE **PIZZA** 13½-oz. PKG. 89¢
GORTON'S OCEAN **PERCH** 1-lb. PKG. 89¢

VALUABLE COUPONS
200 FREE S&H GREEN STAMPS WITH THIS COUPON & $12.50 PURCHASE
ONLY AT KING'S
VOID AFTER 9-14-74

VALUABLE COUPONS
ULTRA BRITE **Toothpaste**
With This Coupon 15¢ OFF Without 74¢
5-oz. Tube 59¢
Void After 9-14-74
ONLY AT KING'S

Open 8 a. m. to 9 p. m. Six days a week | No sales to dealers. | We reserve the right to limit quantities.

TIMES-VIRGINIAN

APPOMATTOX, VIRGINIA

A LIVELY WEEKLY NEWSPAPER AT HISTORIC APPOMATTOX COURT HOUSE, VIRGINIA

VOLUME 82 NUMBER 37 APPOMATTOX (VA.) - 24522 - TIMES - VIRGINIAN - SEPTEMBER 12, 1974 SINGLE COPY PRICE 15c

Seminole Football Should Be Competitive This Year

eminole District, 11 ing for the 1974-75 ear could very well be into two divisions. I would include the ools, Brookville, Amberty, Rustburg and h Division II includmattox, William Altavista, Gretna, River, Altavisita and Forest.

and Brookville both returning lettermen grid drills than Campbell, Staunton Altavista had total. ome coaches think the ll be better balanced than it has in past thinking is based on hat Amherst is in the and will challenge for the district title. aves teams from the division" having little successful season. ncers and the Bedes dress over 50 players games, Nelson and will dress over 40 and will be somewhere in with 45 to 50 players

, on the other hand pressed to get 20 uniform while Jeffer-, Appomattox, and will have around 30 William Campbell and River should range

talking about players not physically deve- players who have to compete week on the grid iron. approximately 20 dressed for Altavista, be 15 ball players. find 25 good football- Appomattox and you 30 or more at the

these observations mpt to predict the of the 1974 season. Amherst County to the marbles in the District. The Lancers peted in Group AAA four years, and Brookville is equal to in the talent depart- desire of the Lancers' should make up the as they want to the district with an record.

should finish the season with a 9-1 either to Nelson Rustburg. Both have the potential Amherst, but the will not get caught downs this season. is a solid second The Bees have talent, experience and are coached as any team in The sheer desire of will pay off in a show between the two teams, Bees will be upset by in the season

ttox is a solid con- for third place. The have an experienced unit returning and Jerry Robinson seems to defensive unit work-

Nelson and Rust- all produce victories Appomattox, but a 7-3 should be good enough place as the Raiders unusually good year. has worked hard year's squad. The highly spirited, and will odds as they surprise of the more highly teams.

place could go to Rustburg or Nelson The two teams battled tie last season, and the season in a tie for place in the district. We edge to Rustburg of the wealth of talent the Red Devils returning and the hard to multiple offense em- by coach Ray Wade.

County has a new Dennis Brown, and as is the case when a coach new styles and to a team it takes time acquainted.

has excellent credent- played for Jim Root and Mary and as an assistant at High School last Lafayette was the champion in the Region having gone during the regular season.

With experience and depth returning, the Governors will breeze through most of their season, but they still have to contend with Amherst, Brookville, Rustburg and Appomattox.

Nelson should hang on for a fifth place finish, and perhaps could tie Rustburg for fourth place.

Liberty, the pride of Bedford County, could finish higher than the sixth place we have them picked for. It is doubtful that the Minutemen will improve much on last year's record and more than likely they will actually drop a notch in the standings because of the better balance at the top of the district.

Cecil Radcliff has done an excellent job with the Minutemen as he begins his second year at the helm, but there is just to much against Liberty pulling any major surprises this season.

Positions seven through 11 will probably be a scramble as Gretna, Jefferson Forest, Staunton River, Altavista and William Campbell should all show some improvement over last season.

Slick Andrews, head coach at Gretna, is not used to finishing low in the standings and will have his Hawks fired up to wrest a higher berth from those teams picked in the top division.

Bill Mabitt, in his second year at the helm of the Staunton River Eagles is looking for improvement over last year's final standing and Mike Head of Altavisita would like to see his Colonels make a strong showing.

Glen Styles at Jefferson Forest is probably in the best position of any to improve his record. The former Rustburg mentor finally has a veteran team and Styles has the ability to get everything from his division rating.

Ronnie Cox, returning to William Campbell after an absence of several years, will have the Generals on the right track in a rebuilding year.

'Cox has his task cut out for him as the Generals have posted the worst record of any Seminole District team, in all sports, over the past three years. The new mentor is a winner, as evidenced by his previous record, but it will take time to change the apathetic attitude which has b een prevelant at the Naruna school the past three years.

This year, 1974, could produce some of the best football the Seminole District has ever seen. Certainly it will be one of the most competitive years.

No matter which division a team is competing in.

Improved Raiders Shoot For District Grid Title

Appomattox County, showing improvement over the past two years will be shooting for the Seminole District football title when the season opens Sept. 6.

After a mediocre 5-5 record last season, the Raiders are showing new enthusiasm and optimism under head coach Jerry Robinson who is beginning his fifth season at the helm of Appomattox County.

"We feel that we are a much improved team over this time last year," says Robinson, "We can attribute part of it to the fact that we have been able to hold workouts twice a day and part of it the fact that we have an experienced line and some young players who really want to play football."

The district title could very well hinge on the last game of the season when Appomattox entertains defending champion, and state Group AA runner-up Brookville.

Along the line the Raiders will have tri-captains Mike Quinn at guard, Warren Coleman at offensive tackle and Ricky Wingfield at tight end. All three are two year lettermen and have shown aggresive football play, as well as good leadership qualities.

Wingfield is an aggressive blocker with good speed and good hands. Due to his small stature, for a tight end, the 160 pounder may also be used as a split end on occasion.

Coleman, an all-district performer last season is expected to anchor the offensive line and is considered one of the best linebackers in the district.

Quinn, at 165 pounds, will be one of the mainstays of the line. Robinson calls him "a hardnosed, aggressive football player who will do well for us."

At quarterback Robinson will probably go with junior signal call Mac Weaver to lead the newly installed wishbone offense. Weaver lettered last season, and at 170 pounds, possesses the size needed for a running quarterback. In addition, "Weaver has a good strong arm," Robinson says, "We think he can operate the wishbone for us with no problem."

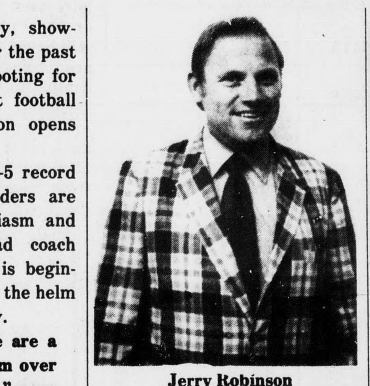

Jerry Robinson

Sophomore Mitch Eggleston, another 170 pounder, will be the back-up quarterback. Eggleston has the potential to be one of the best athletes ever to come out of Appomattox County. The youngster lacks experience, but led last year's junior varsity to an undefeated season and the JV crown for the Seminole District.

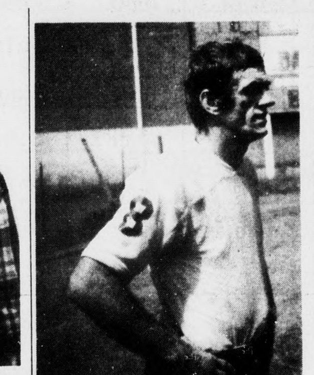

George Blanton

Ed Jamerson (195 pounds) will fill a defensive tackle slot. The senior has good lateral movement and reacts quickly to the ball. Robinson expects him to fill a lot of holes as the Raiders will employ a multiple defense.

Mike Ramsey, a 190 pound center could be the best center in the district. "Mike has all-district potential," says Robinson, "We expect him to be a real good one.

Cliff Morris

Danny Hicks, a two ways performer at tackle won district honors last season, and with a years experience under his belt, the junior is expected to improve.

One of the hardest workers, and hardest hitters on the Raiders' squad is senior David Baxter. The 155 pound guard is quick and pound-for-pound, probably the best hitter on the team.

Another player the coaching staff is high on is senior split end Dicky Kelso. Kelso suffered a neck injury two years ago and was paralized from the neck down for a few days.

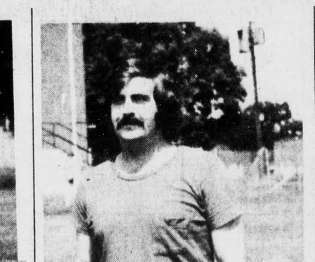

Jim Eckardt

"With that kind of Courage and determination he will be a real fine football player," says Robinson.

Gordon Ford, a 140 pound running back will probably get a starting position. He is fast and could give the Raiders the outside threat they need. Ford is fighting for a starting berth along with junior Ricky Simmons who also has good speed and starts quickly.

Offering depth at the tackle slot is Flip Jamerson. The 190 pound sophomore has great potential and could garner all-district honors this year.

Tony Snell, with good hands offers back-up help at end as does Tommy Wingfield who is also a good blocker. Both are sophomores.

Cody Dickerson

"We expect to be better this season," says Robinson, "We are working very hard for an improved season. The spirit is good and barring any serious injuries, we should finish better than we did last season."

Robinson continues, "We have good experience along the line but we lack experience in the backfield. Our depth is not quite as good as I would like, but if we don't get hurt, we could have a good ball team."

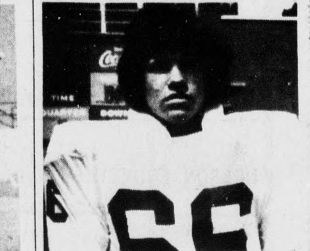

Warren Coleman, Captain

Robinson concluded, "Brookville is the defending champion. It is up to the other teams in the district to dethrone them."

Robinson elected Brookville to repeat as district champs, but declined t make any predictions beyond that. "I just wouldn't like to pick any farther than that," smiled Robinson, "There are a lot of things to consider, but we will be an improved football team."

Our pick for the Raiders is a third place finish behind Brookville and Amherst. But, don't be surprised if Appomattox is in the thick of the title race the last week of the season.

Central Virginia's First Area Football Preview

This special football edition, a first in Central Virginia, was compiled and edited by the staff of the Times-Virginian. We wish to express our gratitude to the coaches of the Seminole District football teams and to the coaches at E. C. Glass and Virginia Episcopal School for the splendid cooperation afforded us during the task of assembling the information contained herein.

We also extend our appreciation to our advertisers, without whom this edition would not have been possible. During the coming season the Times-Virginian will strive to keep abreast of all the football action including detailed reporting on the top games in the area, features on the athlete of the week and statistics on the leading scorers and the Seminole District standings.

If you, our reader, wish to stay in step with area sports, subscribe to the Times-Virginian, a lively, growing newspaper in Appomattox.

PADS

EVERYONE NEEDS PAPER PADS

MISCELLANEOUS SIZES PACKAGED IN

5 POUND LOTS

ONLY

$1.25 PLUS TAX

THE TIMES - VIRGINIAN

BOX 665

Appomattox, Va.

Jeep - Toughest 4-Letter Word On Wheels

4-Wheel Drive Jeep Vehicles: So you can see and enjoy the land that is worth preserving.

Jeep CJ-5 is first and foremost a 4-wheel drive vehicle. It possesses legendary built-in toughness with features like heavy-duty frame and strong steering control assemblies. It is highly maneuverable because of such features as an 8-inch-high ground clearance, short turning radius and short front and rear overhang.

Big and small features on the 1974 Jeep Wagoneer help to make it the best of the breed. Big standard features such as Quadra-Trac automatic full-time 4-wheel drive, Turbo Hydramatic transmission, 360 V-8 engine, variable ratio power steering and power front disc brakes. Small features like a redesigned defroster system with larger duct outlets for improved heat distribution and a stronger fuel tank filler neck for increased durability. Jeep Wagoneer is available two ways: standard or Custom model. Either has thick foam-padded front and rear bench seats, roomy interior, wide windshield. The Wagoneer looks smart at the country club and handles well towing a trailer or negotiating a rock-strewn stream.

••**JEEP TRUCKS** take the limits off. You can find a 4-wheel drive Jeep truck to fit your requirements for work or play, on-road or off-road. They are available in three choices of trim: standard, custom and pioneer. A number of special camper options and a special camper package are available. So are wide range trailer towing options and, importantly, Jeep's exclusive automatic full-time 4-wheel drive system, Quadra-Trac is offered on every Jeep Truck. So, if you are an outdoorsman who works hard or plays hard, get the pickup truck that is hard to beat. Get the 1974 Jeep Truck.

Jeep Cherokee the longest wheelbase in their class for a smooth ride plus standard full-foam front bucket seats and full-foam rear seat, attractive interior and exterior trim and all the 4-wheel drive ruggedness you can expect from Jeep vehicles.

Jeep vehicles are built to take you into the normally inaccessible places of our nation so that you may see and enjoy its natural beauty. We want you and future generations to enjoy this beauty unmarred, undiminished.

Moses Motor Co., Inc.